ORGANIGRAMMA AZIENDALE

D01a01_N Rev.49 del 09/06/2026

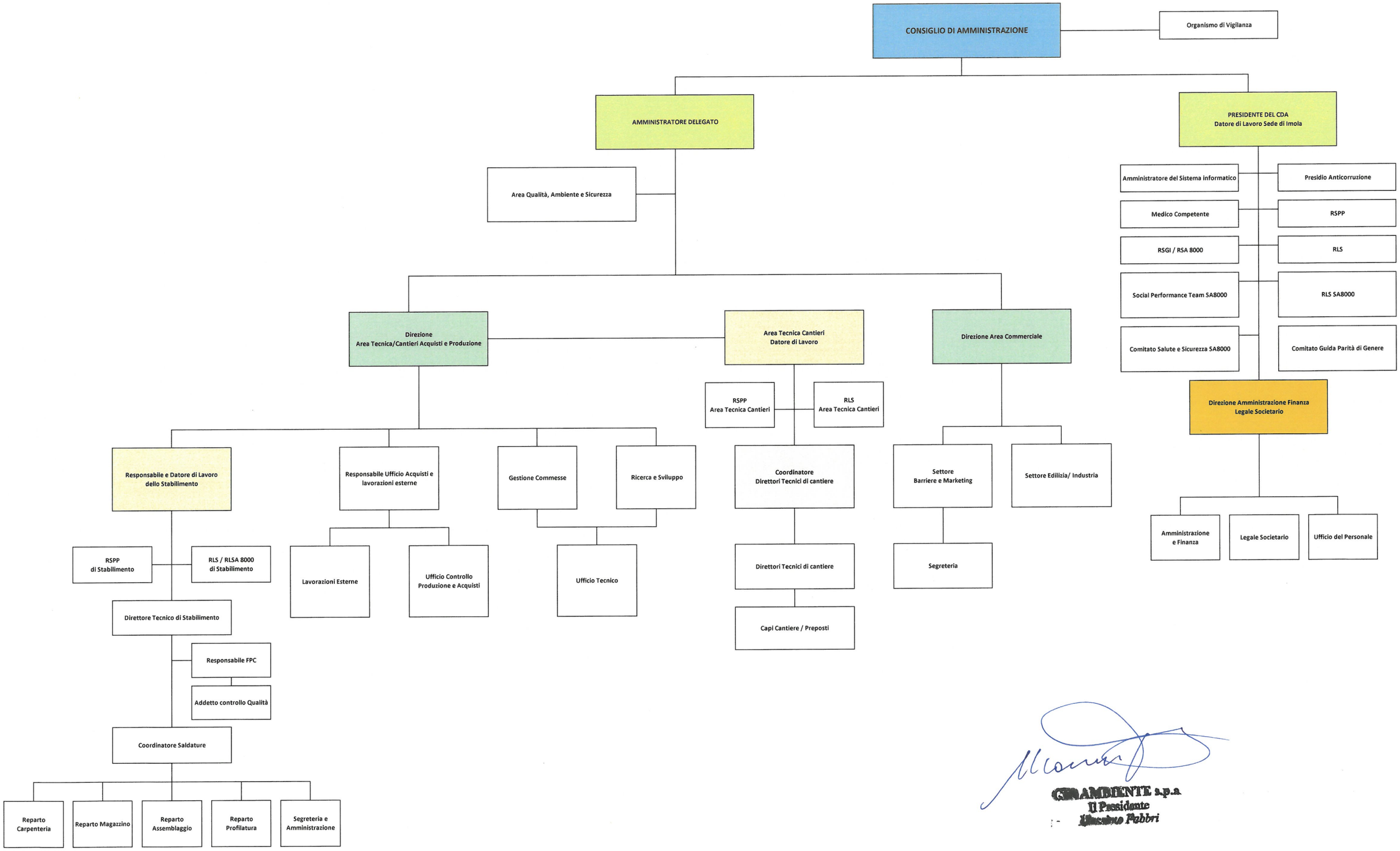

CIR AMBIENTE s.p.a
Il Presidente
Massimo Fabbri